



**NEW JERSEY DISTRICT OF  
KEY CLUB INTERNATIONAL**

# **Fall Rally 2022**

## **Registration Packet**

*"Roots of Service"*

Six Flags, Great Adventure, Jackson NJ

Sunday, October 9th

Early registration by October



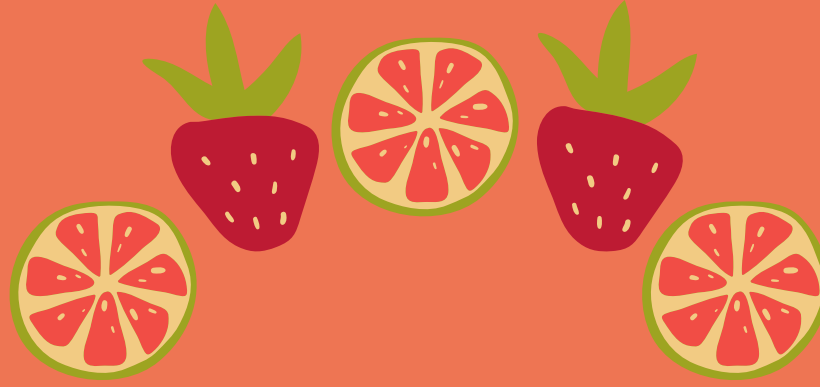

# Welcome

Hello New Jersey Key Club!

I am so excited to welcome you to our 43rd Annual Fall Rally at Six Flags Great Adventure. The New Jersey District Board is unbelievably honored to welcome you all to the largest gathering of Key Clubbers from around the state of NJ. Be ready to learn all about NJ Key Club, what this service year has in store, and meet individuals passionate about service and leadership just like you!

We will also be having a spirit stick competition, where the division that shows the most spirit and energy will be awarded the coveted spirit stick!

Registration for Fall Rally will be \$44 (regular) and \$6 (season pass holder) for early registration, \$49 (regular) and \$8 (season pass holder) for on-site registration. The Pre-Registration form **MUST** be postmarked by October 3, 2022, but **ONLINE REGISTRATION** is available and **HIGHLY RECOMMENDED** to save time on paperwork and tension about submitting checks.

If you miss pre-registration, you are able to register on the day of Fall Rally but the on-site registration form and payment must be submitted. Please plan to arrive by 8 a.m. at the parks and all clubs with a bus who register early will have free parking. Once you arrive, please proceed to the main gate area and have an advisor and one representative from the club come to the early registration table to pick up your tickets. The opening session will start at 9 a.m. If you or your club arrives after 9:00 a.m. and haven't registered early, you will have to pay the park's full admission prices at the gate.

**Yours in Caring and Service,**  
**Sophia Merlino, Fall Rally Registration Chairperson**







# Registration and Day Information

## On-Site Registration

- Regular Ticket: \$49.00
- Season Pass Holder: \$8.00

## Early Registration (Postmark on or before 10/03/22)

- Regular Ticket: \$44.00
- Season Pass Holder: \$6.00

## Advisor/Chaperone Ticket

- One complimentary Advisor/Chaperone ticket per club (If the club is registering together - no comp tickets for individual registrations)

**NOTE:** All attendees must register to be admitted into the park!

**\*\*Season Pass holders must have a ticket from NJ Key Club along with their season pass to get into the park 90 minutes early to attend the Rally\*\***

## Entire Club Registration Link (EMBED HERE!)

*This link should only be used if the entire club is registering together with an advisor or chaperone.*

## Individual Registration Link (EMBED HERE!)

*This link should only be used if you are registering individually or with a small group without your advisor or chaperone. You will only be able to pay with a credit card or PayPal with this option.*

## Schedule of Events

7:30 AM	Main Gate on Route 537 opens and Registration Opens
8:00 AM	Park Gates Open to Attendees
9:00 AM	Fall Rally Begins
10:00 AM	Rides and Park Opens
11:30 AM – 1:30 PM	Advisor and Chaperone Luncheon

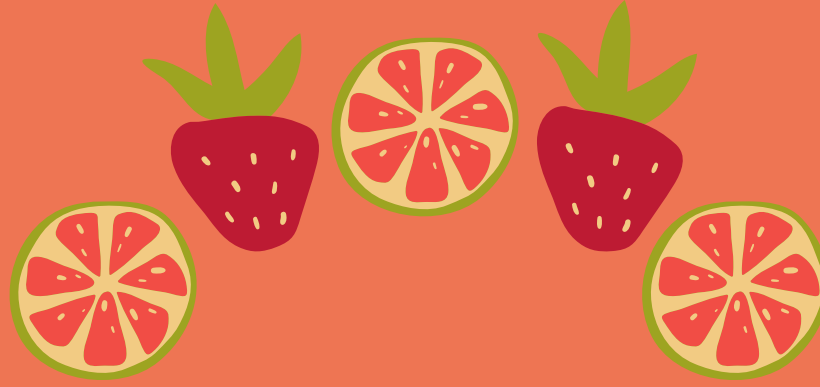

# Luncheon & Bussing Information

## *Advisor/Chaperone Information:*

Each club will receive a complimentary Advisor and Chaperon Luncheon based on the number of attendees that registered for Early Registration.

The Advisor/Chaperon Luncheon will start at 11:30 A.M. and will end at 1:30 P.M.

<u>Total Early Registration Number</u>	<u>Total Number of Complimentary Adult Meal Tickets</u>
3-9	1
10-19	2
20-29	3
30-39	4
40 or more	5

*\*Additional tickets are available for any other  
Advisors or Chaperones for \$20.00*

## *Bus Passes:*

Your club is eligible for a free bus parking pass that will be mailed to you if you have at least 15 members attend Fall Rally. Please e-mail Cristina Bylsma at [cbylsma@njkeyclub.org](mailto:cbylsma@njkeyclub.org) to order your Bus Pass!

**NOTE:** Free parking passes for busses are only given to those schools who registered early.

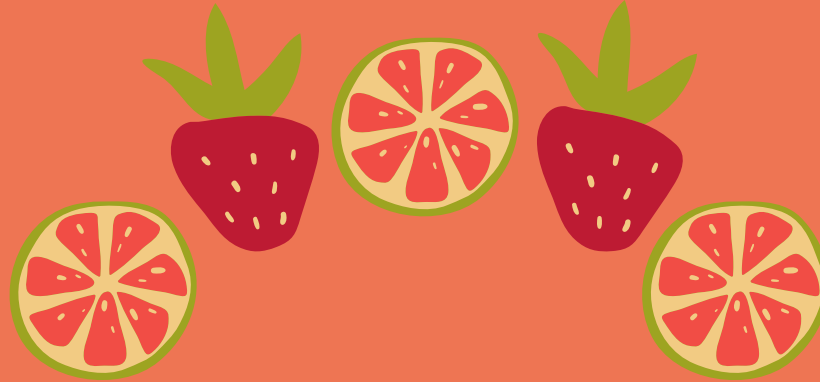

# Pre-Registration Form

This form **must** be postmarked by *October 3rd, 2022*.

**Contact Information**  
School Name: \_\_\_\_\_  
Contact Person: \_\_\_\_\_  
Address to Mail Bus Parking Pass: \_\_\_\_\_  
Phone Number: \_\_\_\_\_  
Email Address: \_\_\_\_\_ (Receipts will be sent to the email provided)

**Registration Information**  
Number of Regular Tickets: \_\_\_\_\_ at \$44 per person = \$\_\_\_\_\_  
Number of Season Pass Holders: \_\_\_\_\_ at \$8 per person = \$\_\_\_\_\_  
1 Complimentary Club Advisor/Chaperone Ticket: \_\_\_\_\_ at Complimentary = FREE  
**Total** Number of Attendees: \_\_\_\_\_  
**Total** Amount Due: \$\_\_\_\_\_

Advisor/Chaperone Lunch

<u>Total Early Registration Number</u>	<u>Total Number of Complimentary Adult Meal Tickets</u>
3-9	1
10-19	2
20-29	3
30-39	4
40 or more	5

*\*Additional tickets are available for any other  
Advisors or Chaperones for \$20.00*

Total Number of Advisors attending lunch: \_\_\_\_\_

Minus Free Adult Lunch Tickets: \_\_\_\_\_

Number of Total Extra Tickets Needed: \_\_\_\_\_ at \$20 per person = \_\_\_\_\_

**All checks to be made payable to "New Jersey Key Club"**  
**Please mail this page and payment by October 3rd to**  
NJ Key Club  
Attn: Andrew DeFelice  
29 Cherry Lane  
Millstone Twp. NJ 08510

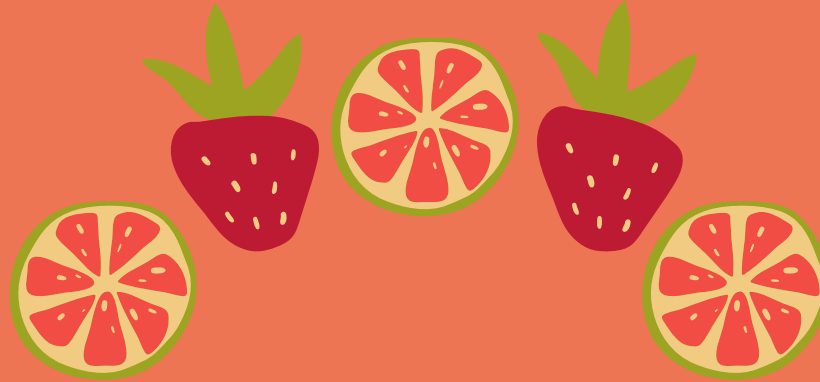

# On-Site Registration

There is a **\$49 registration fee** at the door for a **regular ticket**.

There is a **\$8.00 registration fee** for **season pass holders**.

*Bring this form on the day of Fall Rally to Register On-Site*

**NOTE: DO NOT MAIL THIS FORM.**

## Contact Information

School Name: \_\_\_\_\_

Contact Person: \_\_\_\_\_

Phone Number: \_\_\_\_\_

Email Address: \_\_\_\_\_

## Registration Information

Number of Regular Ticket: \_\_\_\_\_ at **\$49** per person = \$ \_\_\_\_\_

Number of Season Pass Holders: \_\_\_\_\_ at **\$8** per person = \$ \_\_\_\_\_

1 Complimentary Club Advisor/Chaperone Ticket: \_\_\_\_\_ at complimentary = FREE

Total Number of attendees: \_\_\_\_\_

Total Amount Due: \$ \_\_\_\_\_

All checks to be made payable to "New Jersey Key Club"

Please have this page completed to submit at Fall Rally on October 9th







# Transportation

How can I get to Fall Rally?

---

## Groups

- If attending as a group, your school can arrange to have a bus take you; each school gets 1 complimentary chaperon/advisor ticket and will be invited to attend an advisor luncheon.
- Share a bus with a nearby school if possible; bus passes will be given to any school who registers early!

## Individually

- You can carpool with others also going to fall rally; remember, you don't HAVE to be in Key Club to attend Fall Rally!





# Questions?

## Contact us!

---

**District Administrator Cristina Bylsma**

[cbylsma@njkeyclub.org](mailto:cbylsma@njkeyclub.org)

**Fall Rally Registration Advisor Andrew DeFelice**

[adefelice@njkeyclub.org](mailto:adefelice@njkeyclub.org)

**District Governor Eric Wong**

[ewong@njkeyclub.org](mailto:ewong@njkeyclub.org)

**Fall Rally Registration Chair Sophia Merlino**

[smerlino@njkeyclub.org](mailto:smerlino@njkeyclub.org)

**Fall Rally Programs Chair Diana Dang**

[ddang@njkeyclub.org](mailto:ddang@njkeyclub.org)

